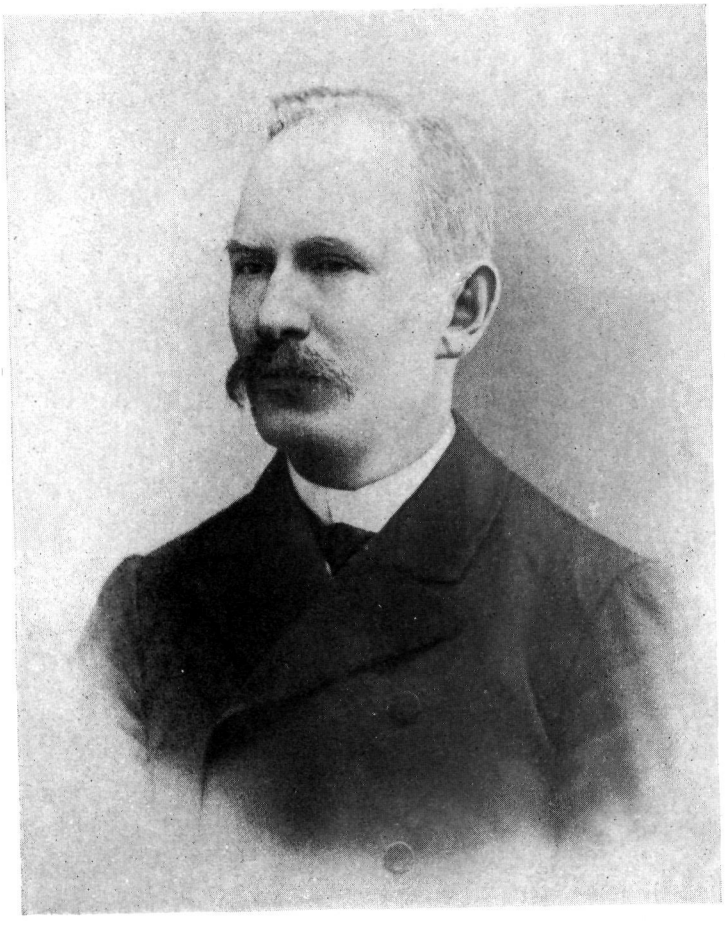

ВАСИЛИЙ МИХАЙЛОВИЧ ИСТРИН.